

PLANNING GUIDE



RONA

PLAN THE KITCHEN OF YOUR DREAMS

FROM INSPIRATION TO INSTALLATION

PLANNING YOUR KITCHEN RENOVATIONS

At first glance, renovating a kitchen seems like a complex endeavour. But don't worry! Good planning will make the work far less daunting. Mainly, you need to identify your needs, take inspiration from different kitchen models, set a budget, and find a trustworthy professional.

CLIENT INFORMATION

Name

Address

Phone number

Email address

1 COMPLETE THIS GUIDE

2 CHOOSING A BUYING & PLANNING OPTION

> IN-STOCK CABINETS

- Online or in-store purchase
- Store pick-up or home delivery

> CUSTOM KITCHEN

- We have experts to help you plan your dream kitchen
- Talk to our in-store experts

> PLANNING SERVICE

- In store
- Virtual

Our professionals should present you our wide selection of special order kitchen cabinets.

3 WE INSTALL IT FOR YOU



- Certified Contractors
- Guaranteed Work
- Financing Options

ASK FOR A QUOTE: **1 855 RONA-123** • **RONA.CA/INSTALL**

SIZE AND FLOW

LINEAR
WITH OR WITHOUT ISLAND

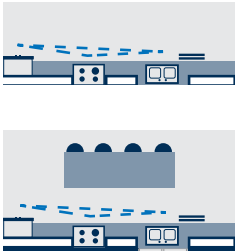

L-SHAPED
WITH OR WITHOUT ISLAND

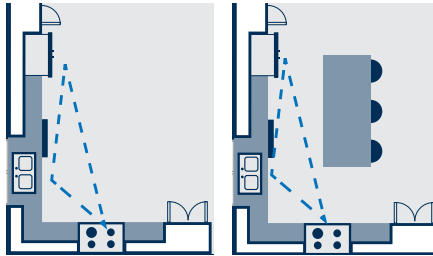

U-SHAPED
WITH OR WITHOUT ISLAND

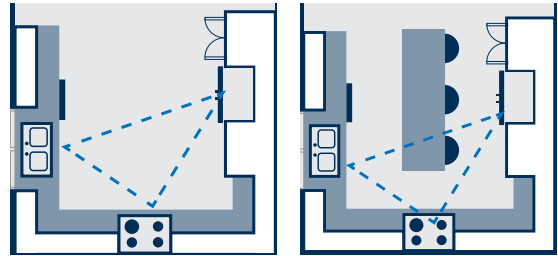

GET INSPIRED AND CHOOSE YOUR STYLE

MODERN



A clean and minimalist style. Modern and functional, a contemporary kitchen is at once elegant and welcoming. An abundance of light and high-quality materials make it prestigious and inspiring.

URBAN



Warm character, with practical dimensions perfectly suited for an active lifestyle. Noble materials like wood and granite will bring an authentic, spirited, and prosperous atmosphere. Mouldings and other details are the finishing touches that make this kitchen shine.

COTTAGE



The perfect solution for a lively and accessible kitchen. By using pre-assembled cabinets, it's easy to create something simple and charming while staying on budget.

IMPORTANT QUESTIONS TO ASK YOURSELF

Are you renovating or building from scratch ? Renovating Building

What year was your house built ? _____

How many people in the household? _____ How many cooks in the kitchen? _____

Have you completed renovation projects in the past ? Yes No

Do you wish to change the layout of your kitchen in order to improve its functionality? Yes No

Which elements of your kitchen do you plan on changing?

Cabinets Counters Floor Paint Storage Sink

Faucet Backsplash Hood Lighting Others _____

Do you plan on moving any of the following items to improve the functionality of the kitchen?

Wall Drainage Doors Windows Outlets Hood

What do you like the most, and the least, in your current kitchen? (2 answers)

What would be the most important element(s) of your new kitchen?

- | | | | |
|--|---|---|---|
| <input type="checkbox"/> Accent Lighting | <input type="checkbox"/> Apron Sink | <input type="checkbox"/> Cutlery Drawers | <input type="checkbox"/> Fridge Panels |
| <input type="checkbox"/> Glass Doors | <input type="checkbox"/> Glass Shelves | <input type="checkbox"/> Island Seating | <input type="checkbox"/> Mouldings |
| <input type="checkbox"/> Open Shelves | <input type="checkbox"/> Pantry with Inner Pull-Out Drawers | <input type="checkbox"/> Cabinets | <input type="checkbox"/> Plate Racks |
| <input type="checkbox"/> Pot & Pan Drawers | <input type="checkbox"/> Pull-Out Spice Rack | <input type="checkbox"/> Staggered Upper Cabinets | <input type="checkbox"/> Tiered Cutlery Divider |
| <input type="checkbox"/> Tray Dividers | <input type="checkbox"/> Undercabinet Lighting | <input type="checkbox"/> Other | |

By when would you like your project to be completed ? _____

FIGURE OUT YOUR BUDGET

Did you know the cost of renovating your kitchen could be around 10% of your house's market value? If your budget is more limited, we have a great selection of assembled in-stock cabinets. They are less expensive than custom-made cabinets, and their quality and value are just as interesting.

YOUR BUDGET:

\$

We have great financing programs, do you need one? Yes No

Do you have a RONAdvantages credit card? Yes No

WORK SCHEDULE FOR CUSTOM KITCHEN

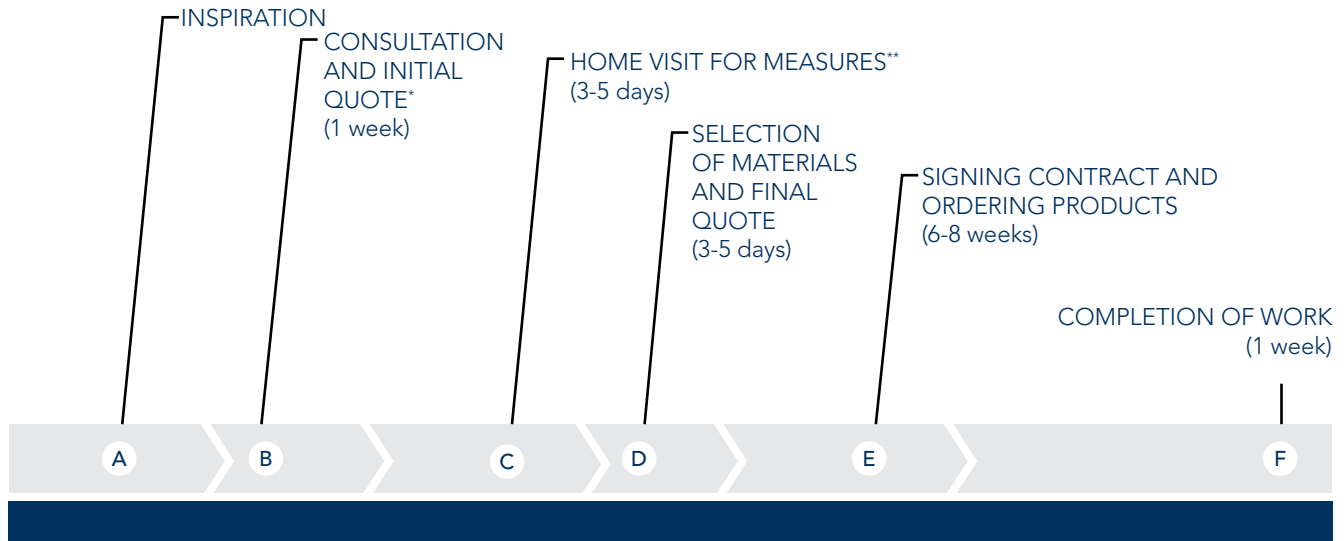

WHAT TO EXPECT

- 1- We suggest to have a confirmation and a shipping date before beginning any demolition or renovation work in your kitchen. At delivery, inspect your kitchen cabinets for missing or damaged parts as this may delay the installation. If you are hiring our Installation Service, our certified contractors can take you from "TO DO" to "DONE".
- 2- If you have selected the complete installation service, make sure you empty your old cupboards and drawers before the installers arrive. Remove anything that is attached to the walls and clear the counters. The installers will remove and replace your old cabinets and countertops, and then install the new appliances and flooring included in your project, if applicable.
- 3- During installation, if your installers encounter a pre-existing or hidden problem that undermines the integrity of your project, they will inform you and the store of this and will decide if the situation must be resolved before proceeding with the project. We will provide you with solutions, depending on the problem. If additional charges apply, you can make an informed choice before the work resumes.
- 4- According to the model of counter selected, expect to do without a sink for a few days. A delay may occur between installing your cabinets and preparing, delivering and installing your counter. You can ask the installer to put in a temporary countertop and sink for an additional cost.
- 5- Although your installers make every effort to contain dust within the work area, it will no doubt spread to other parts of your home. We apologize for the inconvenience, while assuring you that your finished kitchen will make you forget these annoyances!
- 6- While your kitchen is unusable, you will temporarily need a new way to prepare meals. Consider moving your microwave oven, refrigerator and small appliances to another room, or decide on another way to get your meals.
- 7- For safety reasons, please keep children and pets away from the work area.
- 8- Once installation is completed, the installers will do a final inspection with you to ensure that the results meet your expectations.

Thank you for choosing us.

*If needed.

**If Install Service needed. This also makes sure we plan your kitchen from right measurements.

| CABINET SELECTION | | |
|---|--|--|
| FEATURE | 1 ST CHOICE | 2 ND CHOICE |
| Location Perimeter, Island, Uppers, Bases (2 tone kitchen) | | |
| Door Style Please provide the name of the door style based on the manufacturer selected | | |
| Material | <input type="checkbox"/> Melamine <input type="checkbox"/> Laminate <input type="checkbox"/> Acrylic <input type="checkbox"/> Thermofoil <input type="checkbox"/> Polyester <input type="checkbox"/> Wood <input type="checkbox"/> Other _____ | <input type="checkbox"/> Melamine <input type="checkbox"/> Laminate <input type="checkbox"/> Acrylic <input type="checkbox"/> Thermofoil <input type="checkbox"/> Polyester <input type="checkbox"/> Wood <input type="checkbox"/> Other _____ |
| Colour/Finish | | |
| Drawers Check all that apply | <input type="checkbox"/> Wooden Drawer Boxes <input type="checkbox"/> Melamine Drawer Boxes <input type="checkbox"/> Metal Drawer Boxes <input type="checkbox"/> Soft Close Hardware | |
| Ceiling Height | | Mounting Height Check all that apply <input type="checkbox"/> 84" <input type="checkbox"/> 87" <input type="checkbox"/> 90" <input type="checkbox"/> 93" <input type="checkbox"/> 94½" <input type="checkbox"/> 96" <input type="checkbox"/> Other _____ |
| Crown Moulding Name of the Crown or NA | | Other For stacking purposes |
| Soffit Fill Name of the Fill or NA | | |
| Light Valance Name of the Valance or NA | | |
| Furniture Base Moulding For Island / Peninsula or NA | | |

| COUNTERTOP SELECTION | | |
|----------------------|---|---------------------|
| Material | <input type="checkbox"/> Quartz <input type="checkbox"/> Granite <input type="checkbox"/> Solid Surface (Corian) <input type="checkbox"/> Wood <input type="checkbox"/> Laminate <input type="checkbox"/> Other _____ | |
| Colour | | Edge Profile |

| SINK SELECTION | |
|----------------|---|
| Detail | <input type="checkbox"/> Single <input type="checkbox"/> Double <input type="checkbox"/> Drop In <input type="checkbox"/> Undermount <input type="checkbox"/> Apron/Farm <input type="checkbox"/> Other _____ |

MEASURING YOUR KITCHEN

Measurements are required at the time of your design appointment. Please complete this page as accurately as possible. This will allow us to create a design for your room. Please measure in inches.

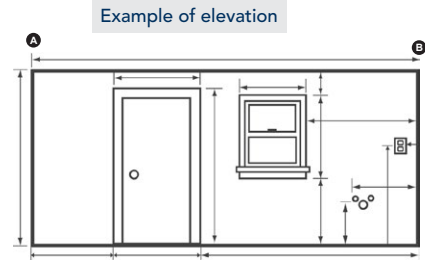

DOOR ELEVATIONS

Record door measurements and locate each on your Floor Plan. Mark the width from the outside of the trim to the opposite outside of the trim.

| DOOR | W X H | |
|------|-------|--|
| A | | |
| B | | |
| C | | |
| D | | |

WINDOW ELEVATIONS

Record window measurements and locate each on your Floor Plan. Mark the width from the outside of the trim to the opposite outside of the trim.

| WINDOW | Floor to Trim | W X H | |
|--------|---------------|-------|--|
| A | | | |
| B | | | |
| C | | | |
| D | | | |

WALL HEIGHT AND BULKHEAD MEASUREMENTS

Record wall height (from floor to ceiling) and bulkhead (from floor to ceiling). Locate bulkheads on Floor Plan.

| Ceiling/Bulkhead Measurements | |
|-------------------------------|----------------------------|
| Ceiling H: _____ | Floor to Bulkhead H: _____ |
| Bulkhead A | W: x D: x H: |
| Bulkhead B | W: x D: x H: |
| Bulkhead C | W: x D: x H: |

COUNTERTOP HEIGHT

Record countertop height. First, from the floor to the top of the countertop. Then from the floor to the top of the countertop backsplash.

| COUNTERTOP | Measurements |
|---------------------------------------|--------------|
| Floor to top of countertop | H: |
| Floor to top of countertop backsplash | H: |

APPLIANCES – APPLIANCE MEASUREMENTS ARE REQUIRED AT THE TIME OF YOUR DESIGN APPOINTMENT.

| APPLIANCE | DIMENSIONS | DETAILS | MODEL # |
|---------------|--------------------|---|---------|
| FRIDGE | W: x D: x H: | <input type="checkbox"/> Left <input type="checkbox"/> Right <input type="checkbox"/> Side by side <input type="checkbox"/> French door <input type="checkbox"/> Top freezer <input type="checkbox"/> Bottom freezer | |
| DISHWASHER | W: x D: x H: | <input type="checkbox"/> Portable <input type="checkbox"/> Built-in | |
| MICROWAVE | W: x D: x H: | <input type="checkbox"/> Shelf <input type="checkbox"/> Countertop <input type="checkbox"/> Built-in | |
| SINK | W: x D: x H: | <input type="checkbox"/> Single <input type="checkbox"/> Double <input type="checkbox"/> Other | |
| BUILT-IN OVEN | W: x D: x H: | | |
| COOKTOP STOVE | W: x D: x H: | <input type="checkbox"/> Gas <input type="checkbox"/> Electric <input type="checkbox"/> Slide-In | |
| RANGE HOOD | W: x D: x H: | | |
| WINE COOLER | W: x D: x H: | | |
| OTHER | W: x D: x H: | | |

PLAN

SAMPLE KITCHEN SKETCH FOR CABINETS & COUNTERTOPS

If you select our installation service, our Contractors will take all the measurements.

- Draw the layout of your entire kitchen including cabinets, countertops, doors, windows, heat registers, etc.
- Measure the sink window wall first.
- Start in the corner and measure (in inches) to the edge of the window trim.
- Record locations of existing sink, open cabinet space beneath the sink, stove/slide-in range, cooktop, refrigerator, dishwasher, range hoods.
- Record locations of electrical outlets and switches.
- Record the measurement from the wall to the sink centre.
- Measure windows & doors from outside trim to outside trim. Record measurements in the boxes above, as instructed.
- Show floor vents on floor plan. Measure distance of each vent from the wall.
- Measure from the wall in the corner to the end of the countertop in both directions.
- Measure all other countertops.
- Record any wall areas that you think may interfere with the countertop (ex. pipe chase, bowed walls, chimney, etc.)

Example of plan

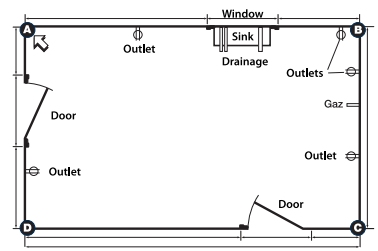

Scale: 1 large square = 12" 1 small square = 3"

SKETCH A FLOOR PLAN OF THE ROOM.

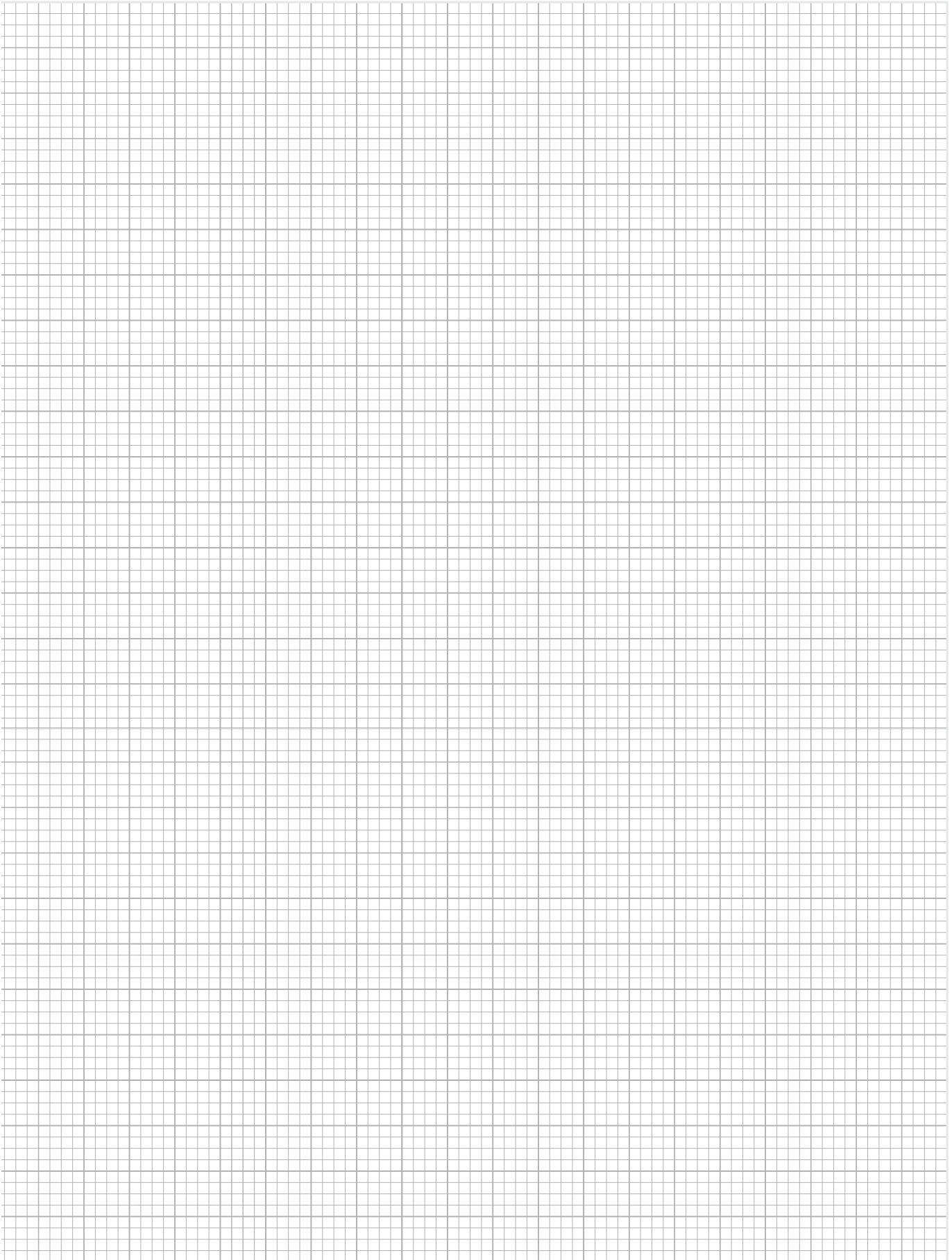

KEY STEPS FOR A SUCCESSFUL PROJECT

1



Complete the planning guide and bring it in store with you (expect +/- 2 hrs).

2



Consult our experts and receive a detailed project proposition with 3D renderings.

3



Let us do the work for you.

TURNKEY PROJECT



WE INSTALL

CERTIFIED CONTRACTORS.
GUARANTEED WORK.

1 855 RONA-123 | RONA.CA/INSTALL
RBQ 8007-1434-00

FINANCING
OPTIONS

FINANCING OPTIONS
ronadvantages.ca



Accord **D**
Desjardins

RONADVANTAGES CREDIT PROGRAM: Eligibility subject to Fédération des caisses Desjardins du Québec approval. The financing offer is available on RONA, RONA Visa Desjardins credit cards and other credit cards issued by the Federation («the Card»). Other conditions can be applied. Refer to the variable credit agreement of the card. Terms and conditions available in store or on www.ronadvantages.ca